

DESIGNER INFORMATION: KEVIN D. GAWLEY C - 312-399-7517		DRAWN BY: KDG		REV DATE: 8/3/19	
PRODUCTION: KING HEDLEY II		SHEET NAME: GROUND PLAN		DIRECTOR: BARON KELLY	
DATE: 8/3/19		SCALE: 1/4" = 1'0"		COMPANY: UNIVERSITY OF LOUISVILLE	
SHEET: SHT- 1		OF 8			

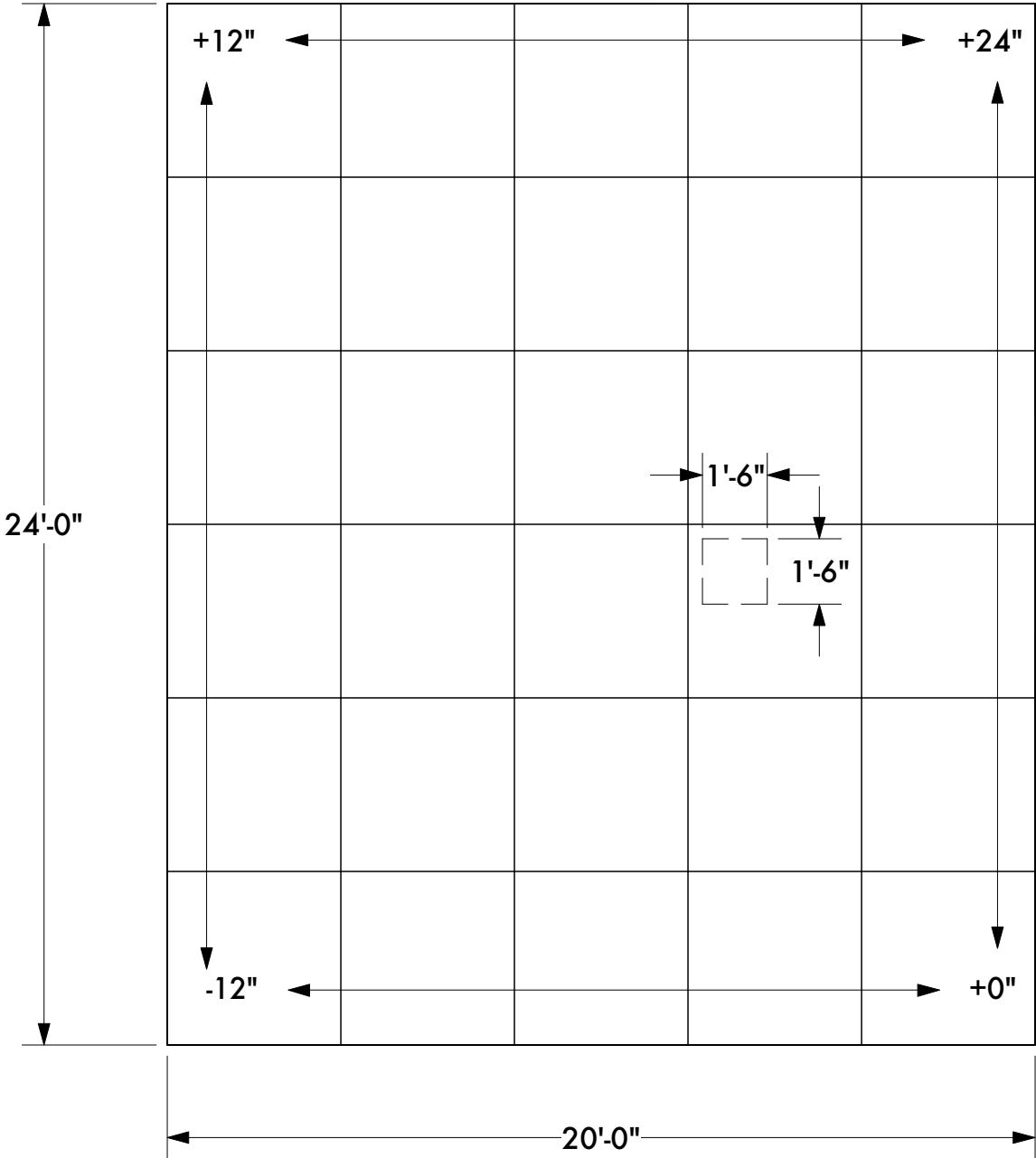

1 Main Deck Layout
Scale: 1/4" = 1'-0"

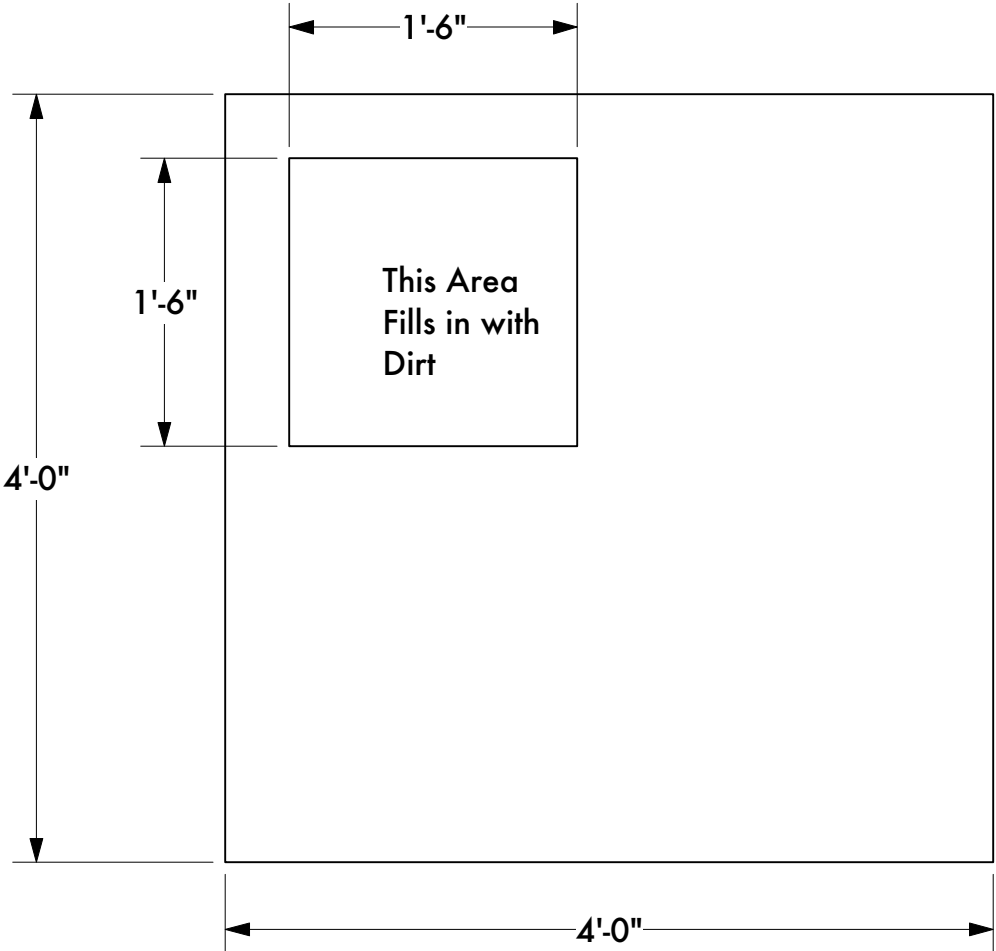

2 Custom Triscuit - Top View
Scale: 1" = 1'-0"

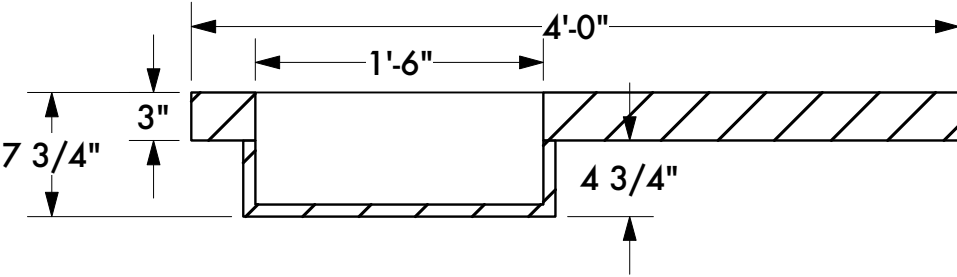

3 Custom Triscuit - Front View
Scale: 1" = 1'-0"

Notes:
Uses 29 Stock Triscuits and 1 custom Triscuit
The Rake Tilts on both the X and Y axis as noted
Cover triscuits with 1/4" Masonite for painting

DESIGNER INFORMATION: KEVIN D. GAWLEY C - 312-399-7517		DRAWN BY: KDG		REV DATE:
PRODUCTION: KING HEDLEY II		SHEET NAME: MAIN DECK LAYOUT		
DIRECTOR: BARON KELLY		COMPANY: UNIVERSITY OF LOUISVILLE		
DATE: 8/7/19		SCALE: AS NOTED		
SHEET: SHT-2 OF 8				

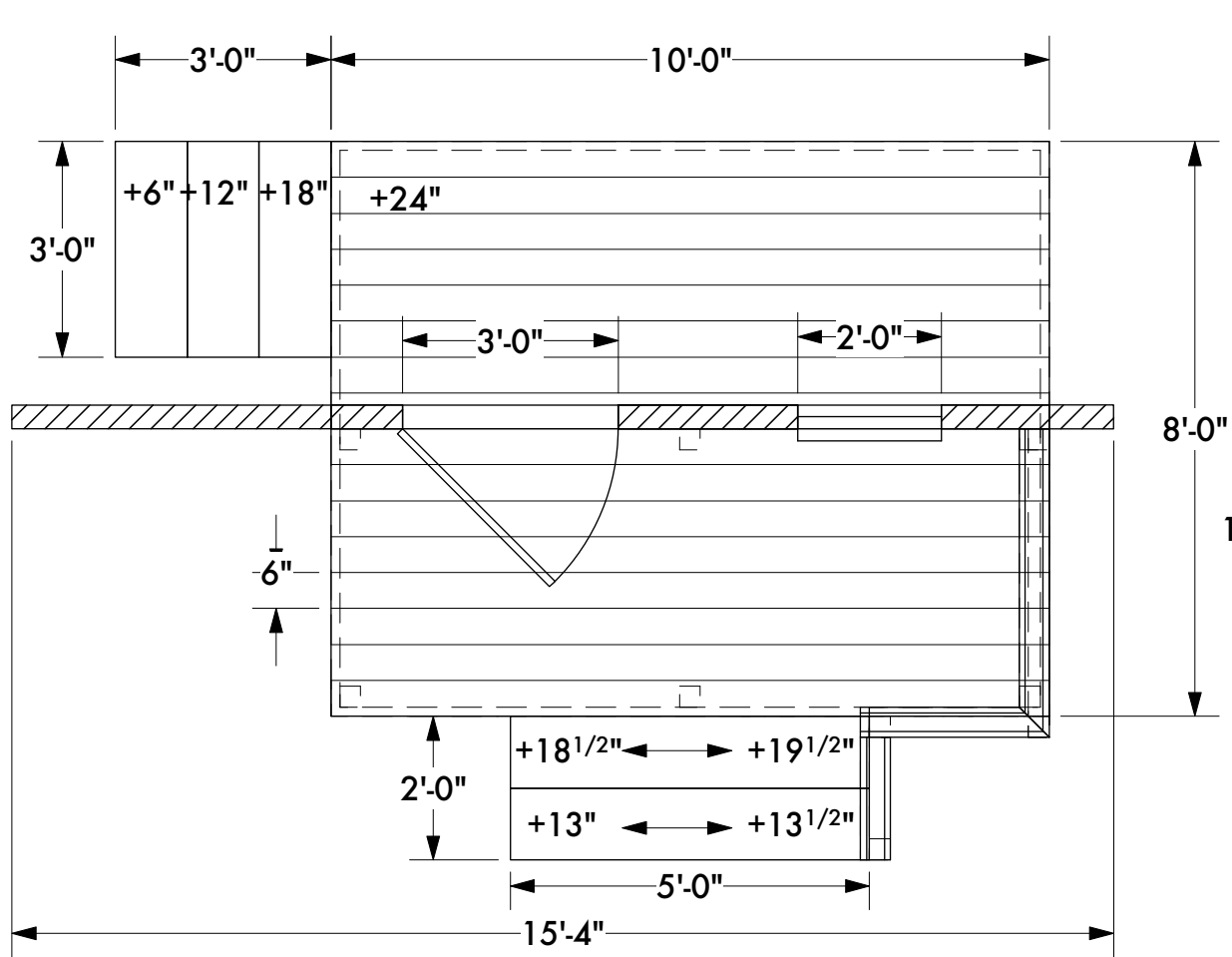

1 Hedley House - Top View
Scale: 3/8" = 1'-0"

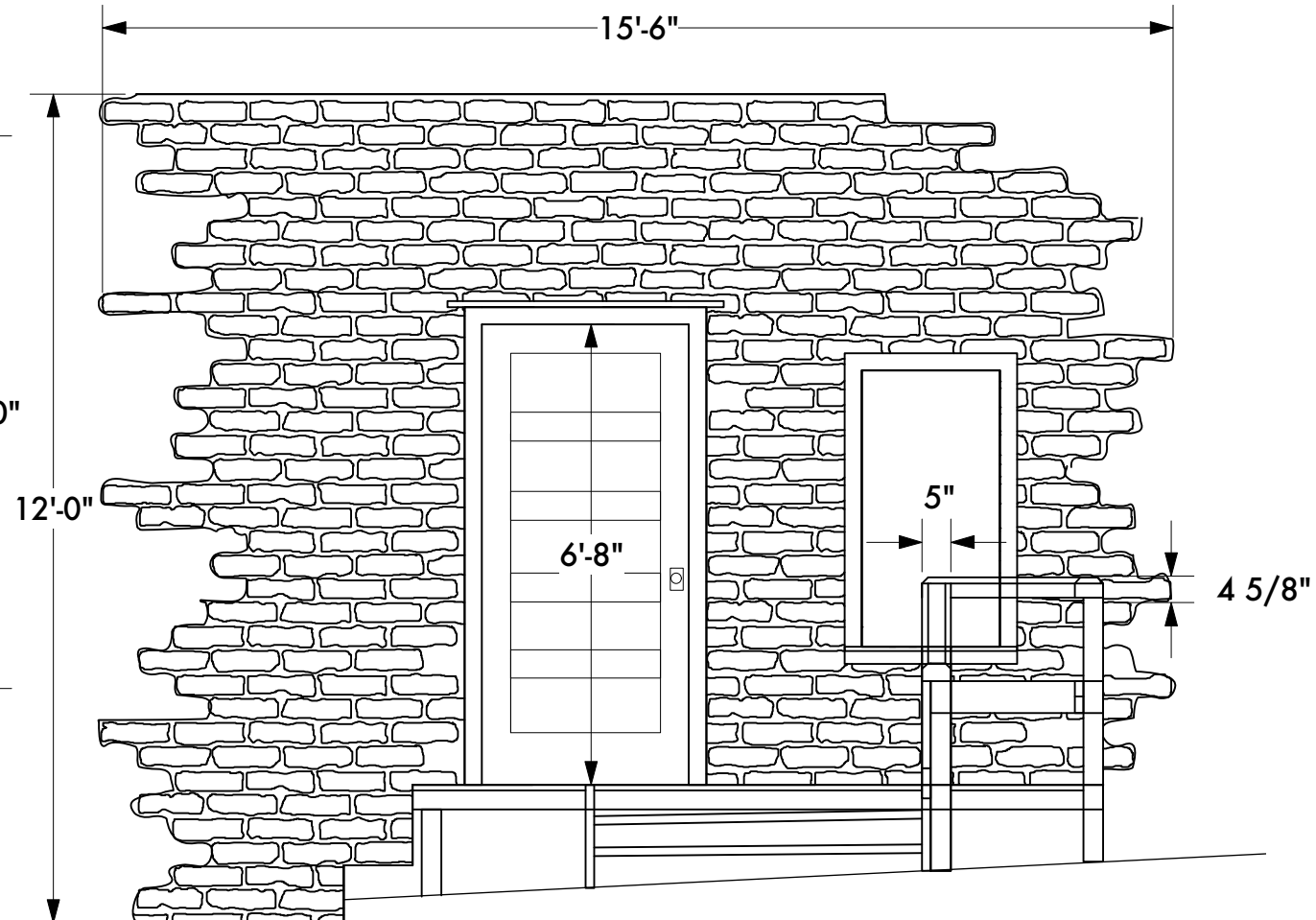

2 Hedley House - Front View
Scale: 3/8" = 1'-0"

3 Hedley House - Research Images

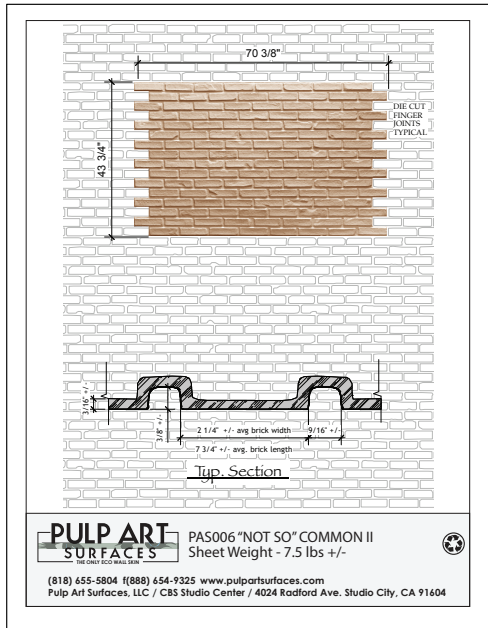

Notes:
Deck Posts are 4x4
Deck Boards are Rough Cut Lumber (Tight Fit)
Brick is purchased from Pulp Art - See Research Image
Railings are 4x6 and 2x6 with 4x4 posts - See Research
Stock Window and Door
Trim is 3/4"x3" Pine, Add 2" Rain Catch and Sill
Note the Stairs are not level to Rake

DESIGNER INFORMATION: KEVIN D. GAWLEY C - 312-399-7517		DRAWN BY: KDG		REV DATE:
PRODUCTION: KING HEDLEY II		DIRECTOR: BARON KELLY		
SHEET NAME: HEDLEY HOUSE		COMPANY: UNIVERSITY OF LOUISVILLE		
DATE: 8/7/19		SCALE: AS NOTED		
SHEET: SHT-3		OF 8		

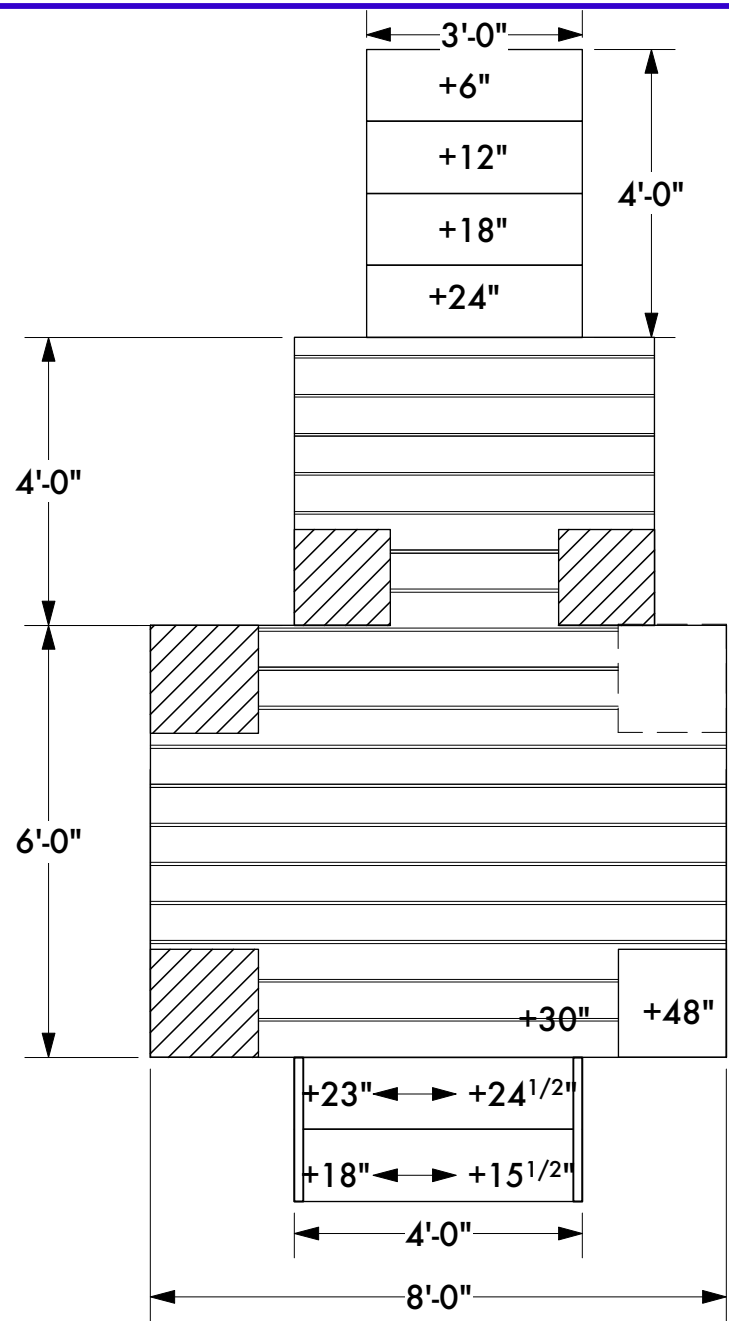

1 Stool Pigeon Deck - Top View
Scale: 3/8" = 1'-0"

3 Stool Pigeon Deck - Research Image



Notes:
Deck Posts appear to be supported by newspapers
Deck Boards are Rough Cut Lumber (with 1/2" Gap)
Columns Appear as Newspapers (Foam?) - See Research Image
Note the Stairs are not level to Rake

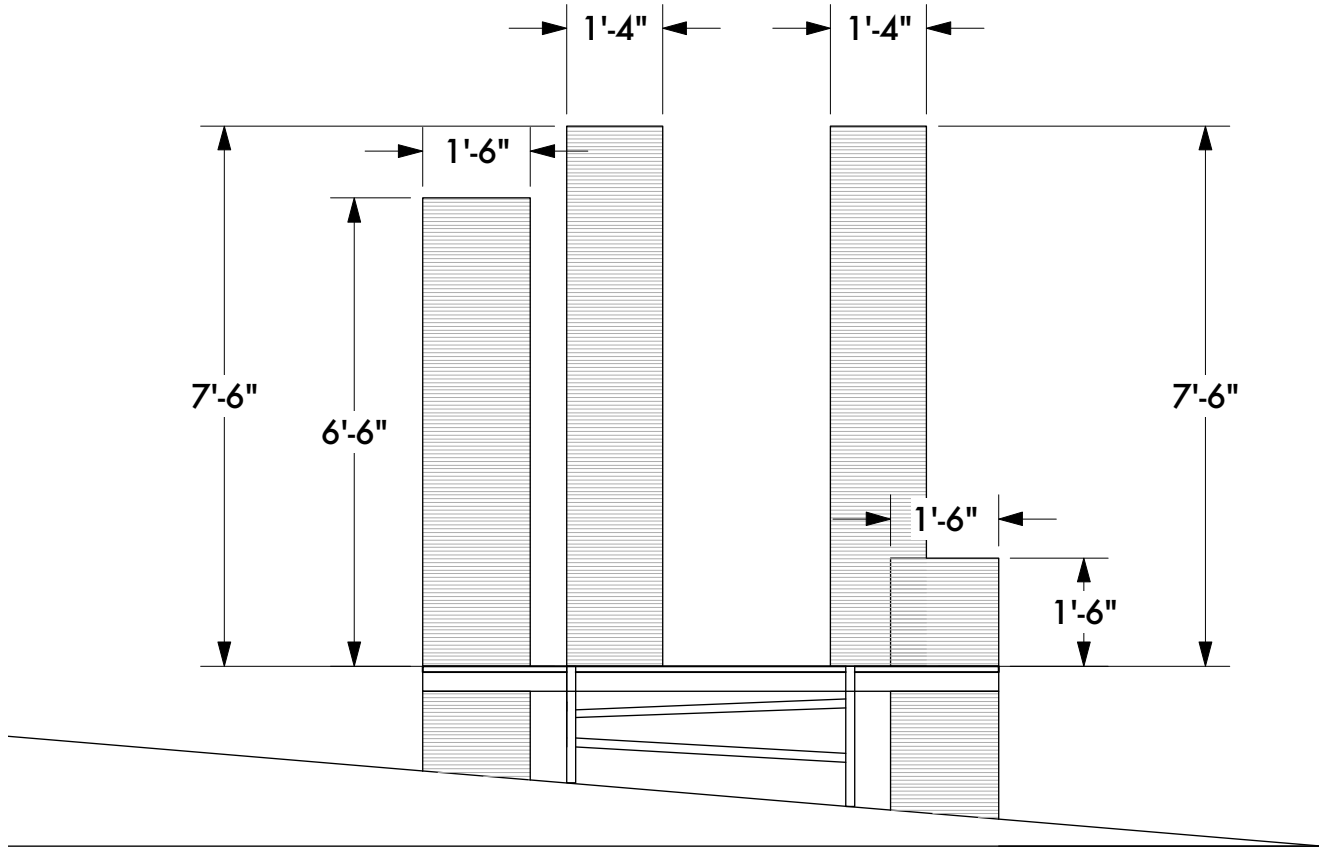

2 Stool Pigeon Deck - Front View
Scale: 3/8" = 1'-0"

DESIGNER INFORMATION:
KEVIN D. GAWLEY
C - 312-399-7517

DRAWN BY: KDG
REV DATE:

PRODUCTION: KING HEDLEY II
SHEET NAME: STOOL PIGEON HOUSE
DIRECTOR: BARON KELLY
COMPANY: UNIVERSITY OF LOUISVILLE

DATE: 8/7/19

SCALE: AS NOTED

SHEET:
SHT-4
OF
8

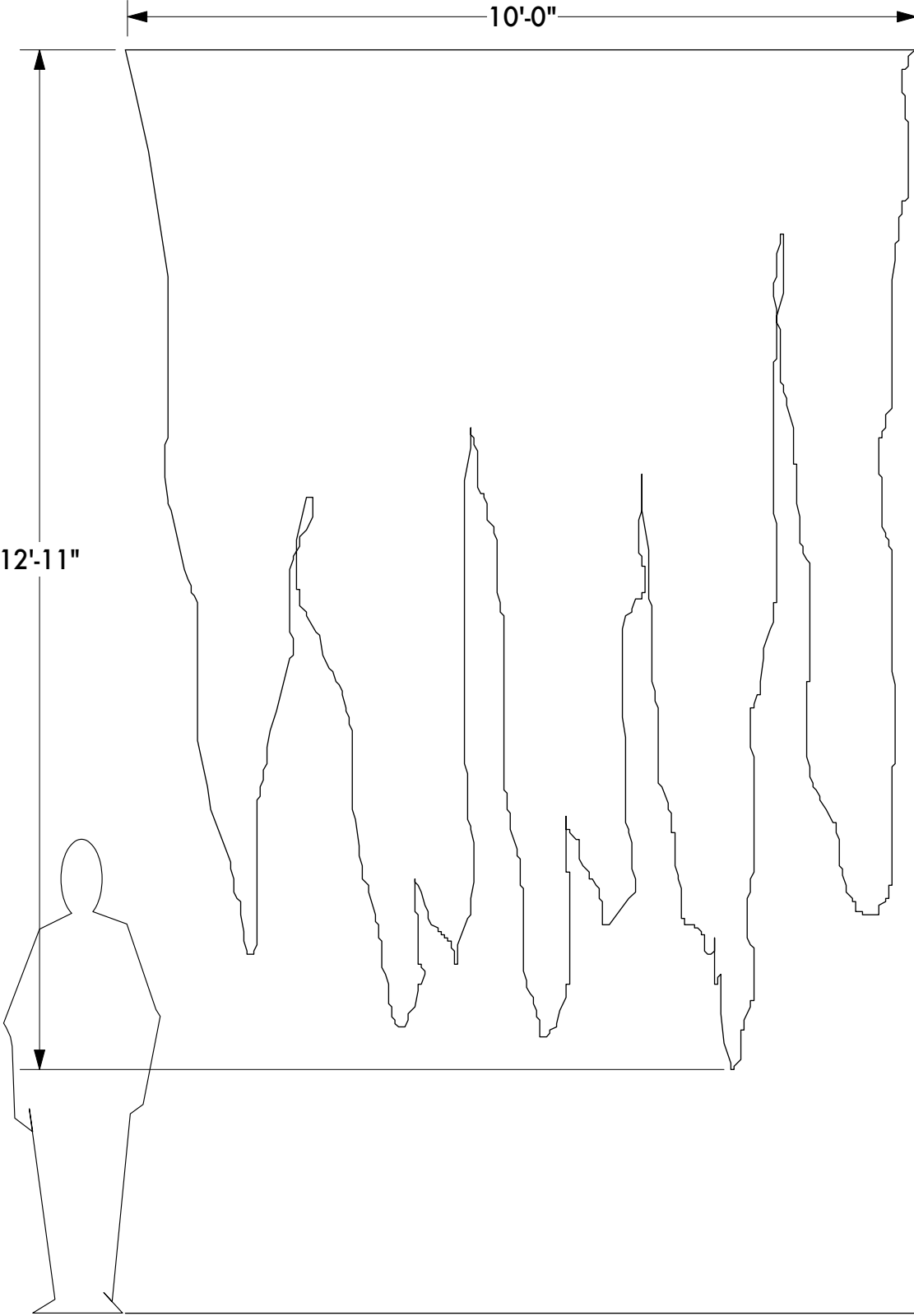

1 DSR Cut Drop Leg
Scale: 1/2" = 1'-0"

Notes:
Use Old Painted Muslin Drops for Legs
Drops should be aged and distressed
Paint Els to follow

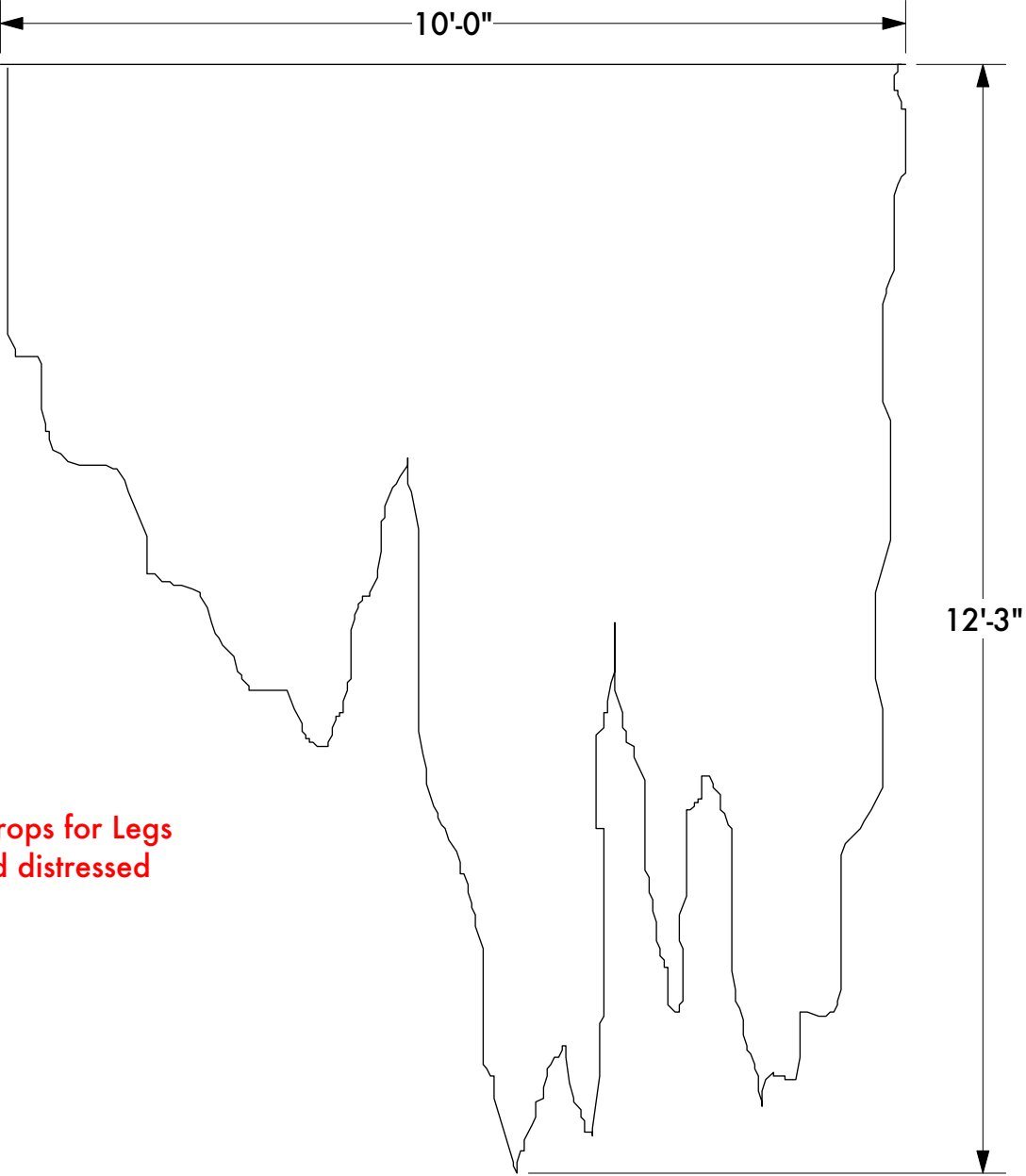

3 DSL Cut Drop Leg
Scale: 1/2" = 1'-0"

DESIGNER INFORMATION: KEVIN D. GAWLEY C - 312-399-7517		DRAWN BY: KDG		REV DATE:
PRODUCTION: KING HEDLEY II		DIRECTOR: BARON KELLY		
SHEET NAME: DS CUT DROP		COMPANY: UNIVERSITY OF LOUISVILLE		
DATE: 8/7/19		SCALE: AS NOTED		
SHEET: SHT-51 OF 00				

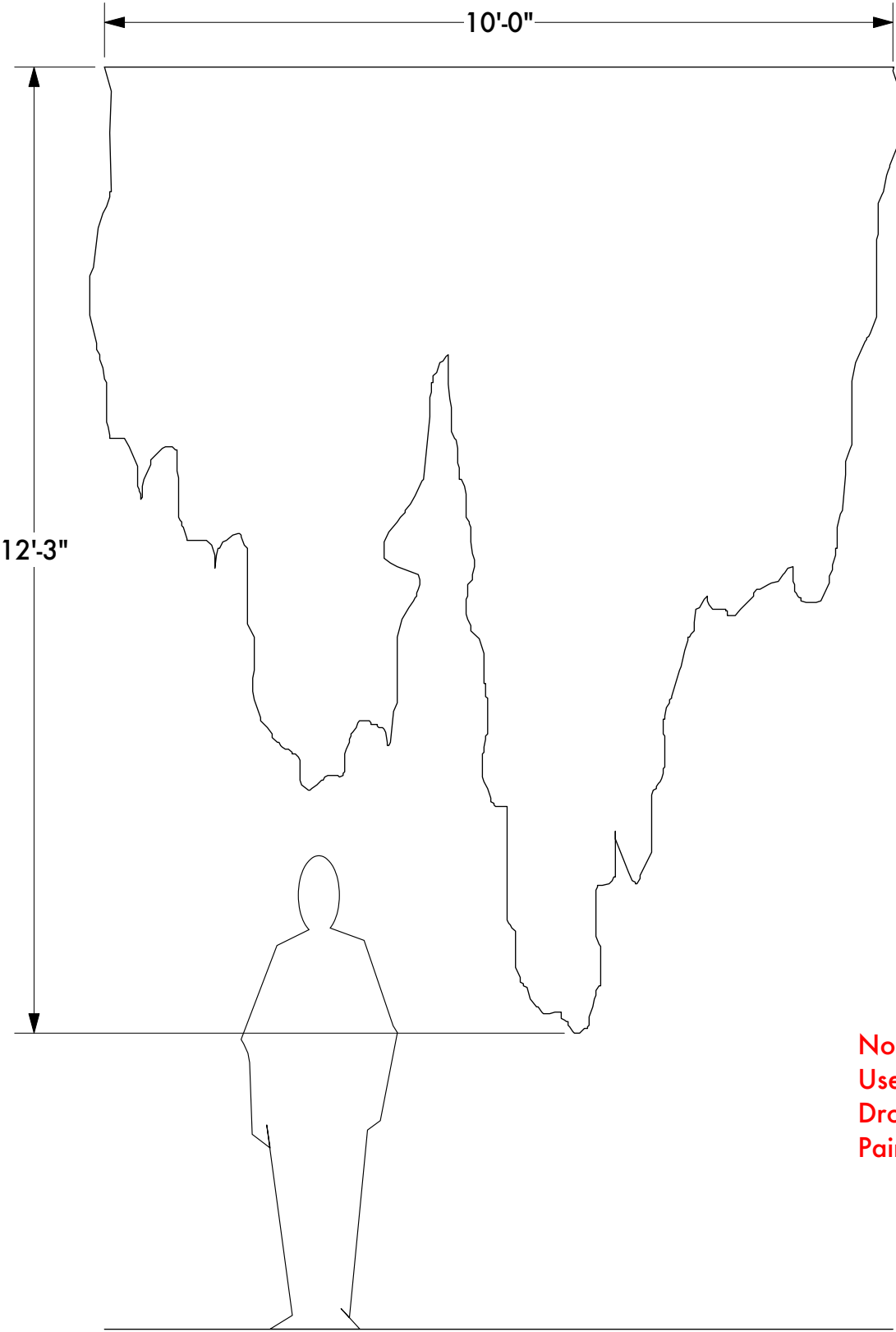

1 MSR Cut Drop Leg
Scale: 1/2" = 1'-0"

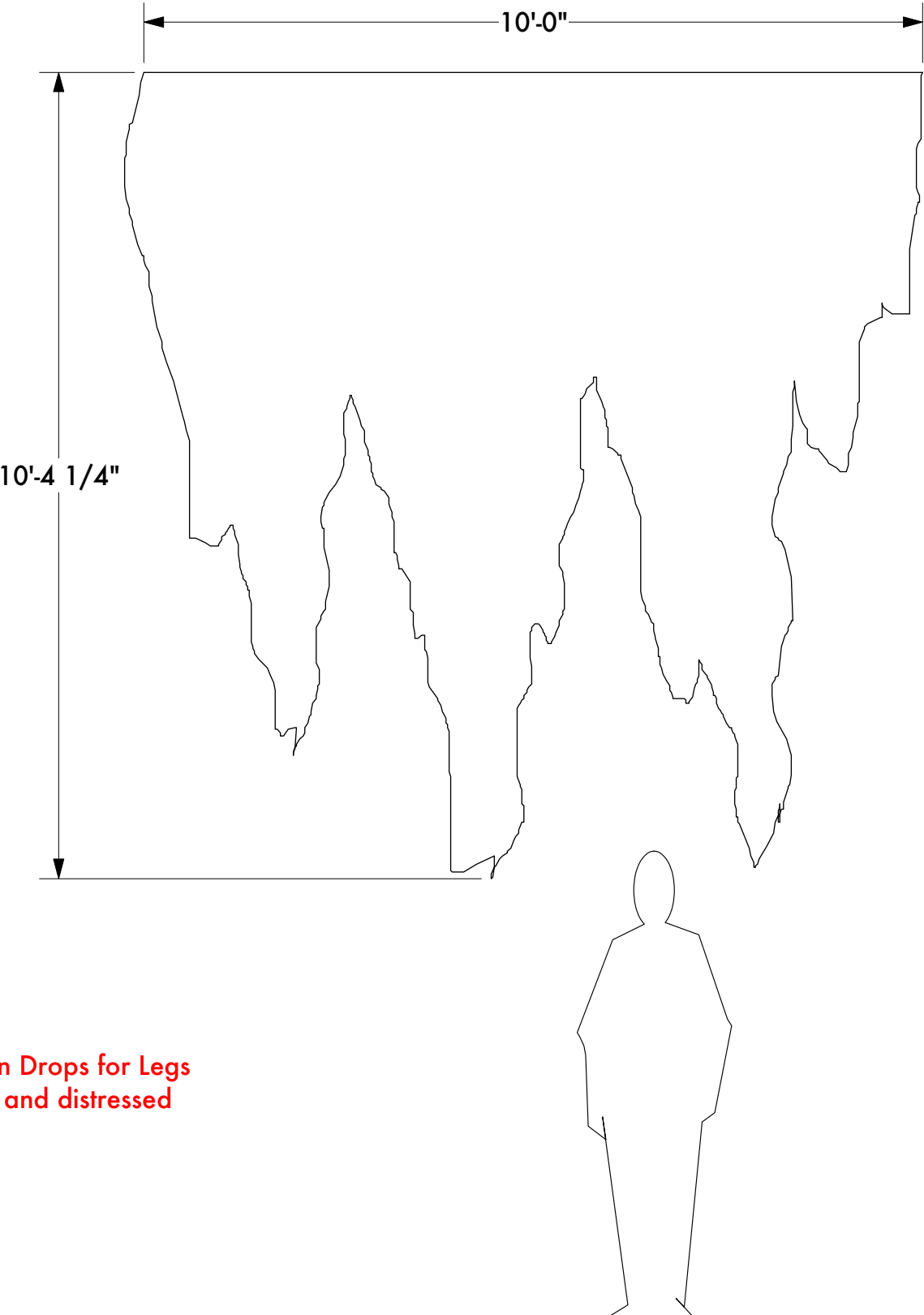

2 MSL Cut Drop Leg
Scale: 1/2" = 1'-0"

Notes:
Use Old Painted Muslin Drops for Legs
Drops should be aged and distressed
Paint Els to follow

DESIGNER INFORMATION: KEVIN D. GAWLEY C - 312-399-7517		DRAWN BY: KDG		REV DATE:
PRODUCTION: KING HEDLEY II		DIRECTOR: BARON KELLY		
SHEET NAME: MS CUT DROP		COMPANY: UNIVERSITY OF LOUISVILLE		
DATE: 8/7/19				
SCALE: AS NOTED				
SHEET: SHT-6 OF 8				

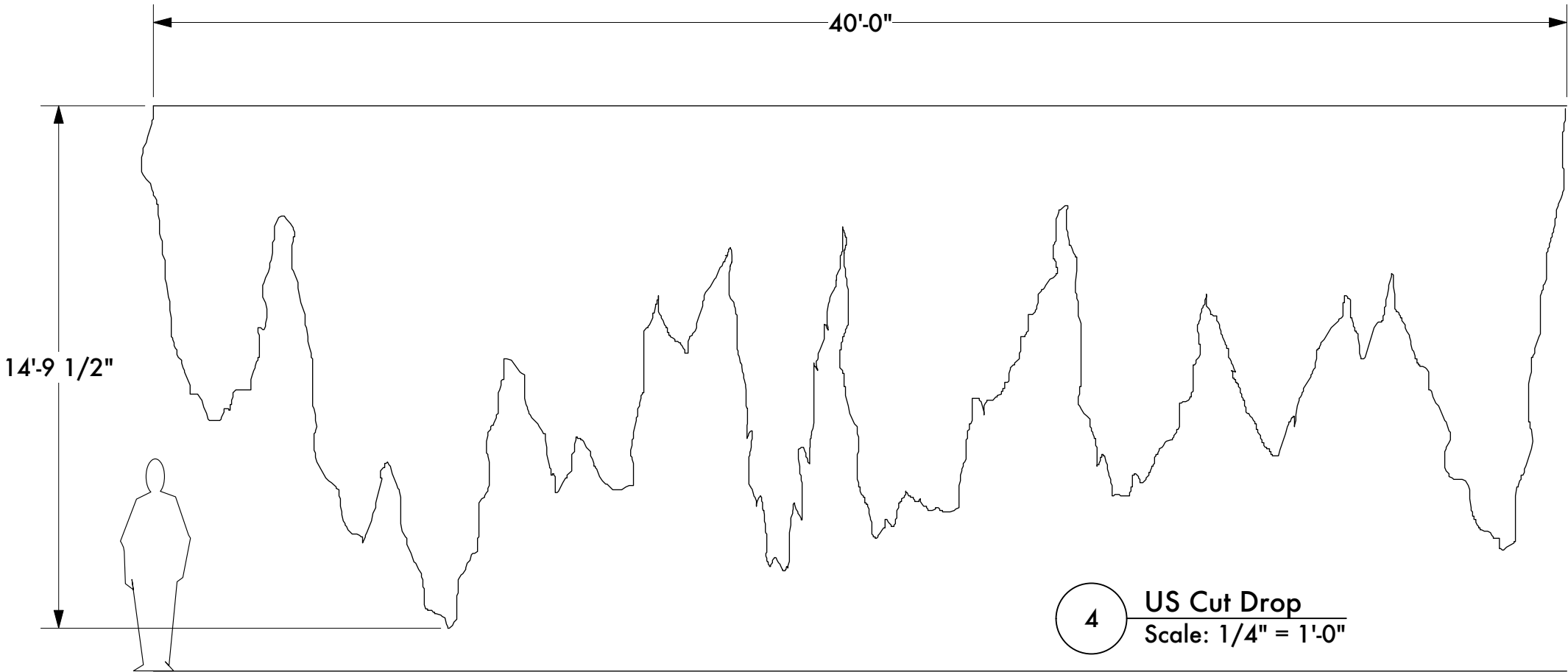

Notes:
Use Old Painted Muslin Drops for Legs
Drops should be aged and distressed
Paint Els to follow

PRODUCTION: KING HEDLEY II SHEET NAME: US CUT DROP DIRECTOR: BARON KELLY COMPANY: UNIVERSITY OF LOUISVILLE	DESIGNER INFORMATION: KEVIN D. GAWLEY C - 312-399-7517
	DRAWN BY: KDG
	REV DATE:
DATE: 8/7/19	
SCALE: 1/4" = 1'-0"	
SHEET: SHT-7 OF 8	

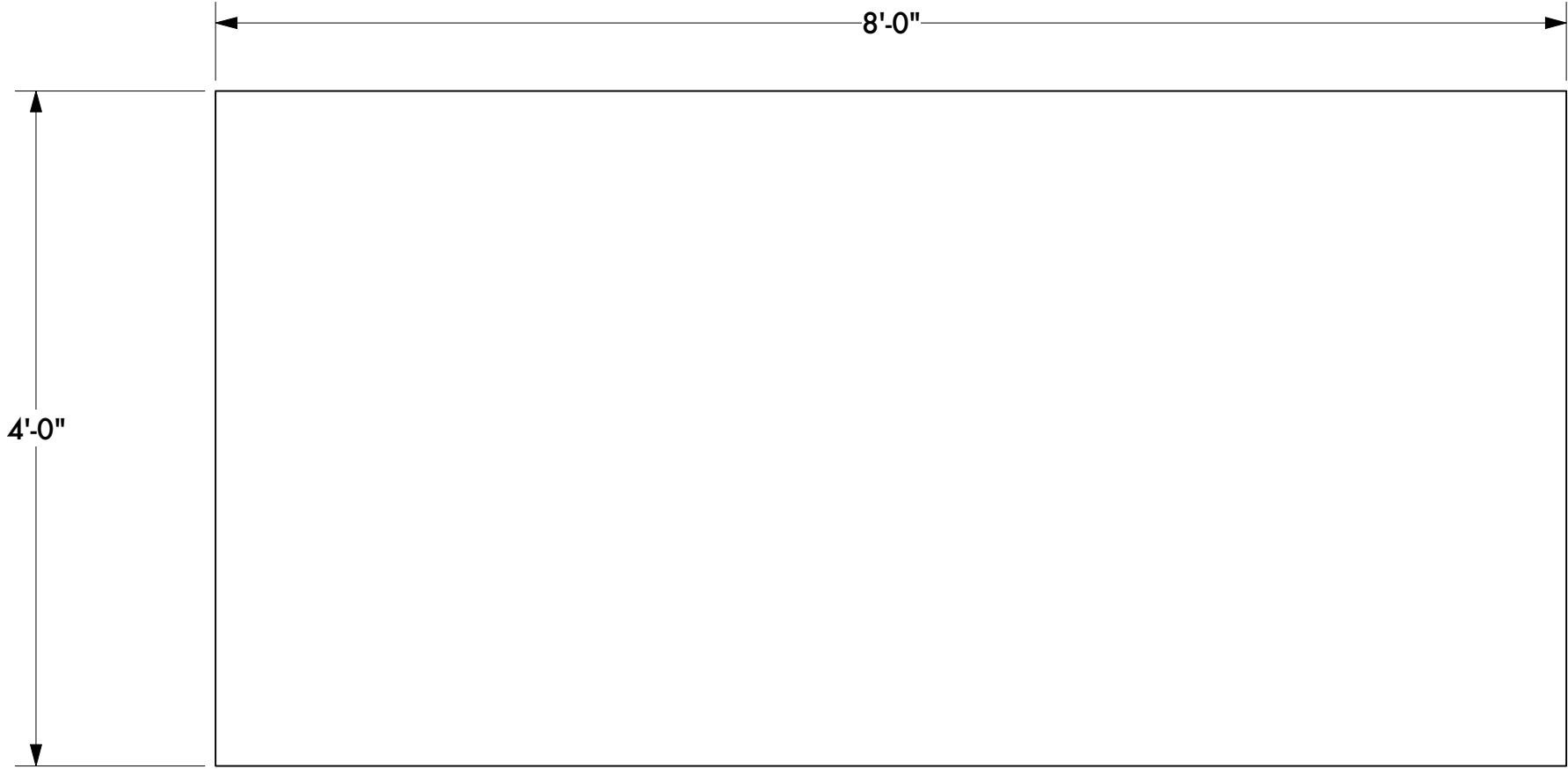

Notes:
Use Stock Platforms
Need to build 2 Ramps

2 Escape Ramp - Top View
Scale: 1" = 1'-0"

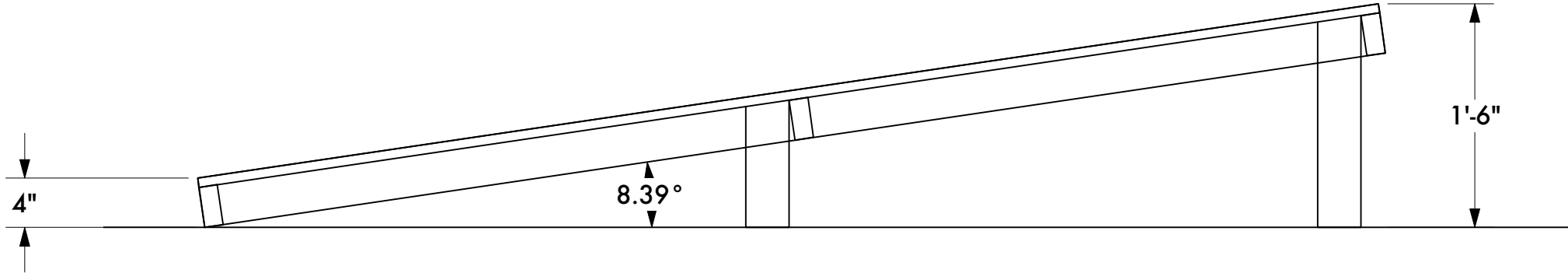

1 Escape Ramp - Side View
Scale: 1" = 1'-0"

DESIGNER INFORMATION: KEVIN D. GAWLEY C - 312-399-7517		DRAWN BY: KDG		REV DATE:
PRODUCTION: KING HEDLEY II		SHEET NAME: RAMP RUNOFFS		
DATE: 8/7/19		DIRECTOR: BARON KELLY		UNIVERSITY OF LOUISVILLE
SCALE: AS NOTED		COMPANY:		
SHEET: SHT-8 OF 00				